

Southampton to Deerfield Project

Public Outreach Mapset - Proposed Route

DRAFT

Date: 11/15/2023

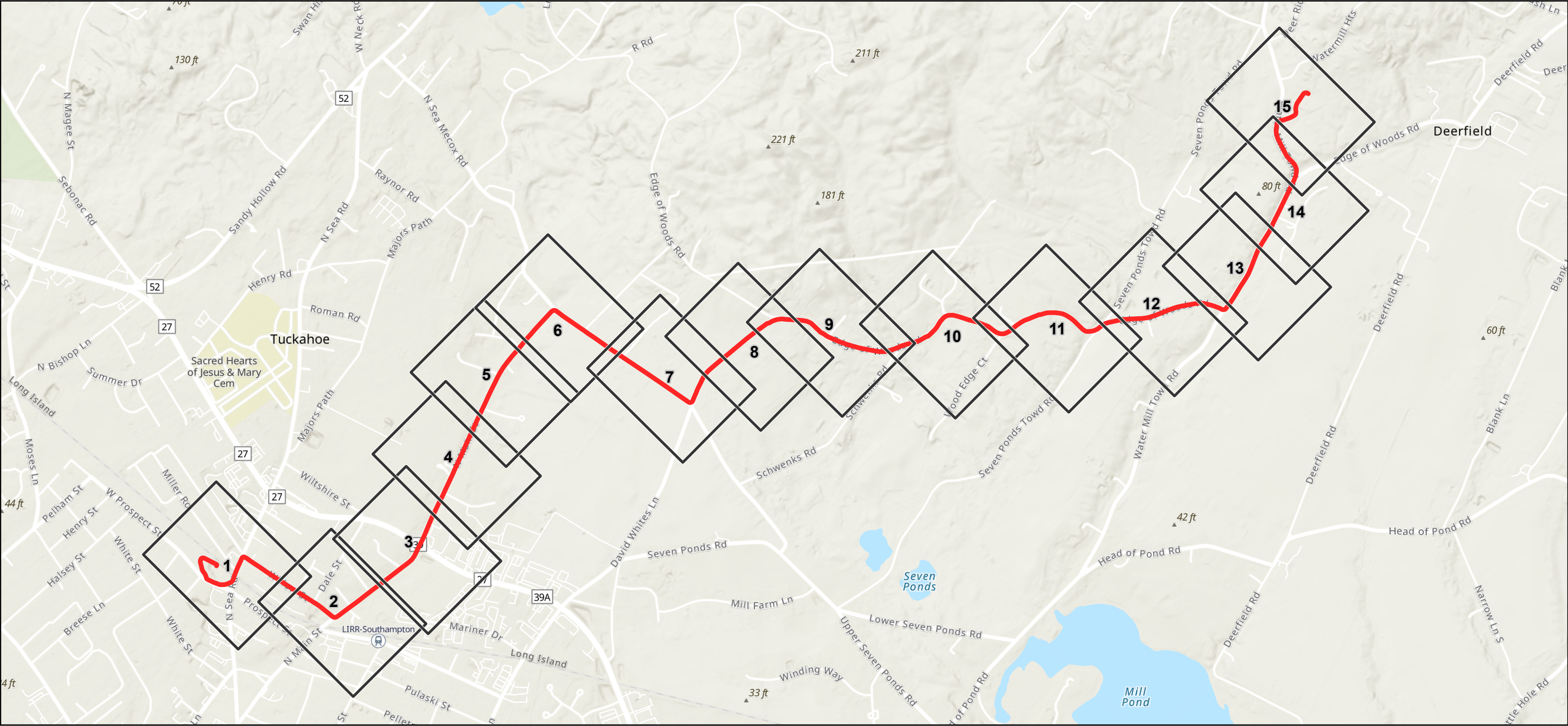

Prepared For:

Index of Figures

LEGEND

- Proposed Route
- Map Sheet Matchline

0 0.25 0.5 Miles

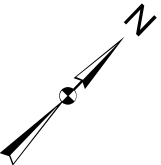

Prepared By:



175 East Old Country Road
Hicksville, NY 11801

Title Sheet / Index Map
Map Sheets 1-15



108 Leigus Road
Wallingford, CT 06492

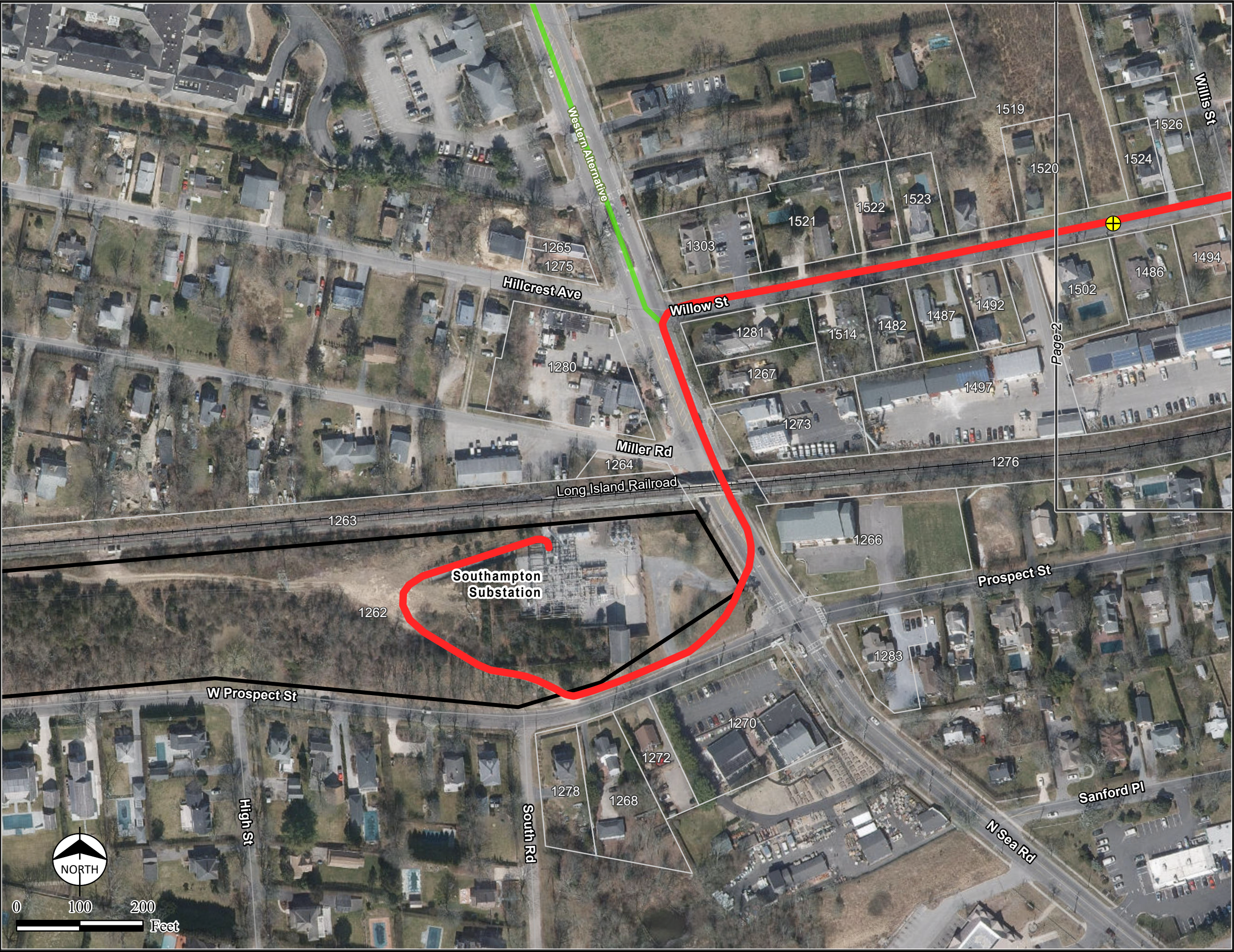

LEGEND

- Proposed Route
- Western Alternative
- Eastern Alternative
- Preliminary Splice Vault Location
- Abutter Parcel (LLN)
- Substation Parcel
- Town/Village Boundary
- Map Sheet Matchline

Sources:

- Proposed Route prepared by Burns & McDonnell, July 2023.
- Suffolk County Tax Parcels, 2023.
- NYS Civil Boundaries and Transportation, 2022.
- NYS Orthoimagery, 2020.

PROJECT TITLE

PSEG | LONG ISLAND

Southampton to Deerfield
Transmission Project

PUBLIC OUTREACH MAPSET
PROPOSED ROUTE

Page 1 of 15

DATE	11/15/2023	
DRN. BY	KC	
CHK. BY	MK	

DRAFT

PRELIMINARY - NOT FOR CONSTRUCTION



LEGEND

- Proposed Route
- Western Alternative
- Eastern Alternative
- Preliminary Splice Vault Location
- Abutter Parcel (LLN)
- Substation Parcel
- Town/Village Boundary
- Map Sheet Matchline

Sources:

- Proposed Route prepared by Burns & McDonnell, July 2023.
- Suffolk County Tax Parcels, 2023.
- NYS Civil Boundaries and Transportation, 2022.
- NYS Orthoimagery, 2020.

PROJECT TITLE

PSEG | LONG ISLAND

Southampton to Deerfield
Transmission Project

PUBLIC OUTREACH MAPSET
PROPOSED ROUTE

Page 2 of 15

DATE	11/15/2023	
DRN. BY	KC	
CHK. BY	MK	

DRAFT

PRELIMINARY - NOT FOR CONSTRUCTION

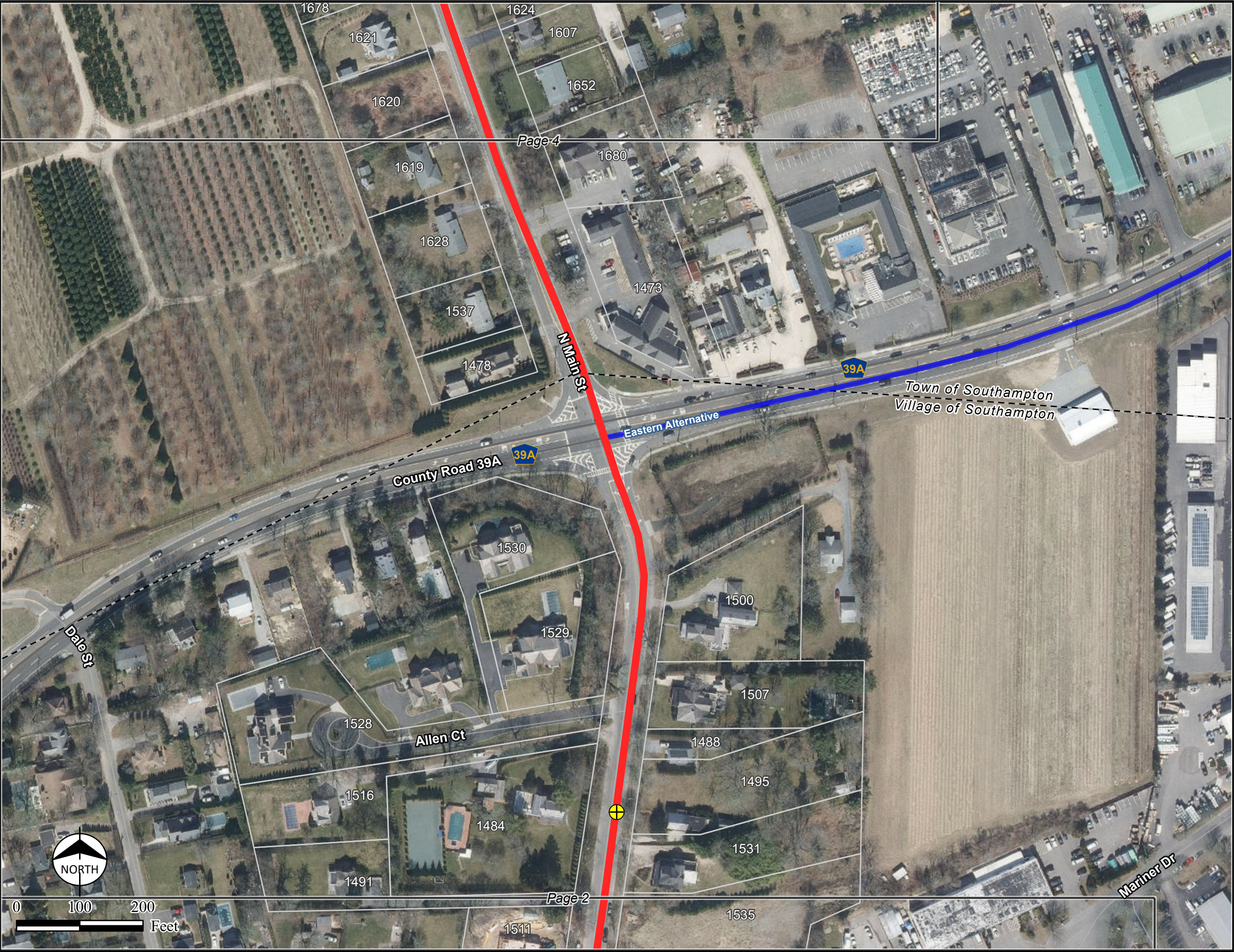

LEGEND

- Proposed Route
- Western Alternative
- Eastern Alternative
- Preliminary Splice Vault Location
- Abutter Parcel (LLN)
- Substation Parcel
- Town/Village Boundary
- Map Sheet Matchline

Sources:

- Proposed Route prepared by Burns & McDonnell, July 2023.
- Suffolk County Tax Parcels, 2023.
- NYS Civil Boundaries and Transportation, 2022.
- NYS Orthoimagery, 2020.

PROJECT TITLE

PSEG | LONG ISLAND

Southampton to Deerfield
Transmission Project

PUBLIC OUTREACH MAPSET
PROPOSED ROUTE

Page 3 of 15

DATE	11/15/2023	
DRN. BY	KC	
CHK. BY	MK	

DRAFT

PRELIMINARY - NOT FOR CONSTRUCTION

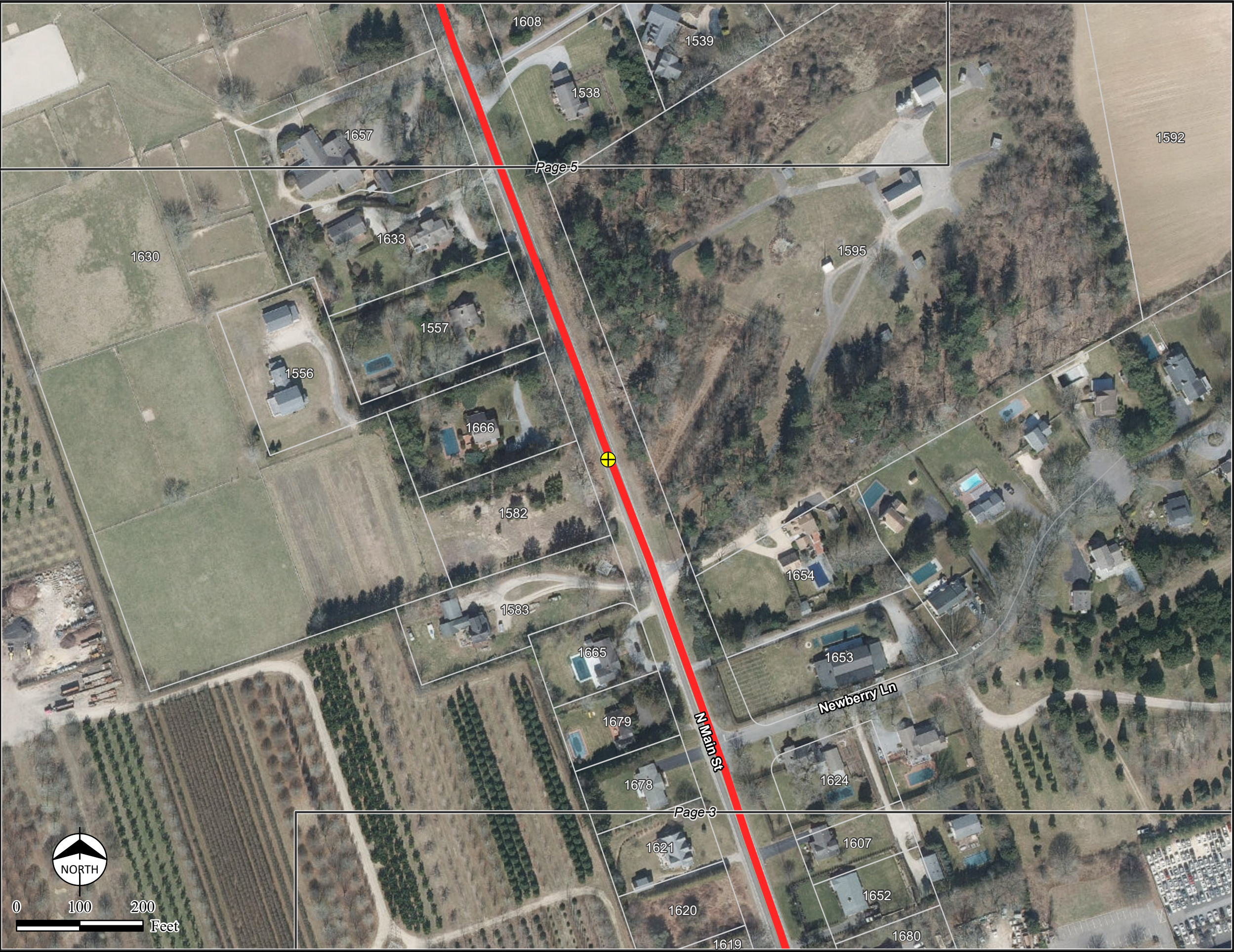

LEGEND

- Proposed Route
- Western Alternative
- Eastern Alternative
- Preliminary Splice Vault Location
- Abutter Parcel (LLN)
- Substation Parcel
- Town/Village Boundary
- Map Sheet Matchline

Sources:

- Proposed Route prepared by Burns & McDonnell, July 2023.
- Suffolk County Tax Parcels, 2023.
- NYS Civil Boundaries and Transportation, 2022.
- NYS Orthoimagery, 2020.

PROJECT TITLE

PSEG | LONG ISLAND

Southampton to Deerfield
Transmission Project

PUBLIC OUTREACH MAPSET
PROPOSED ROUTE

Page 4 of 15

DATE	11/15/2023	
DRN. BY	KC	
CHK. BY	MK	

DRAFT

PRELIMINARY - NOT FOR CONSTRUCTION

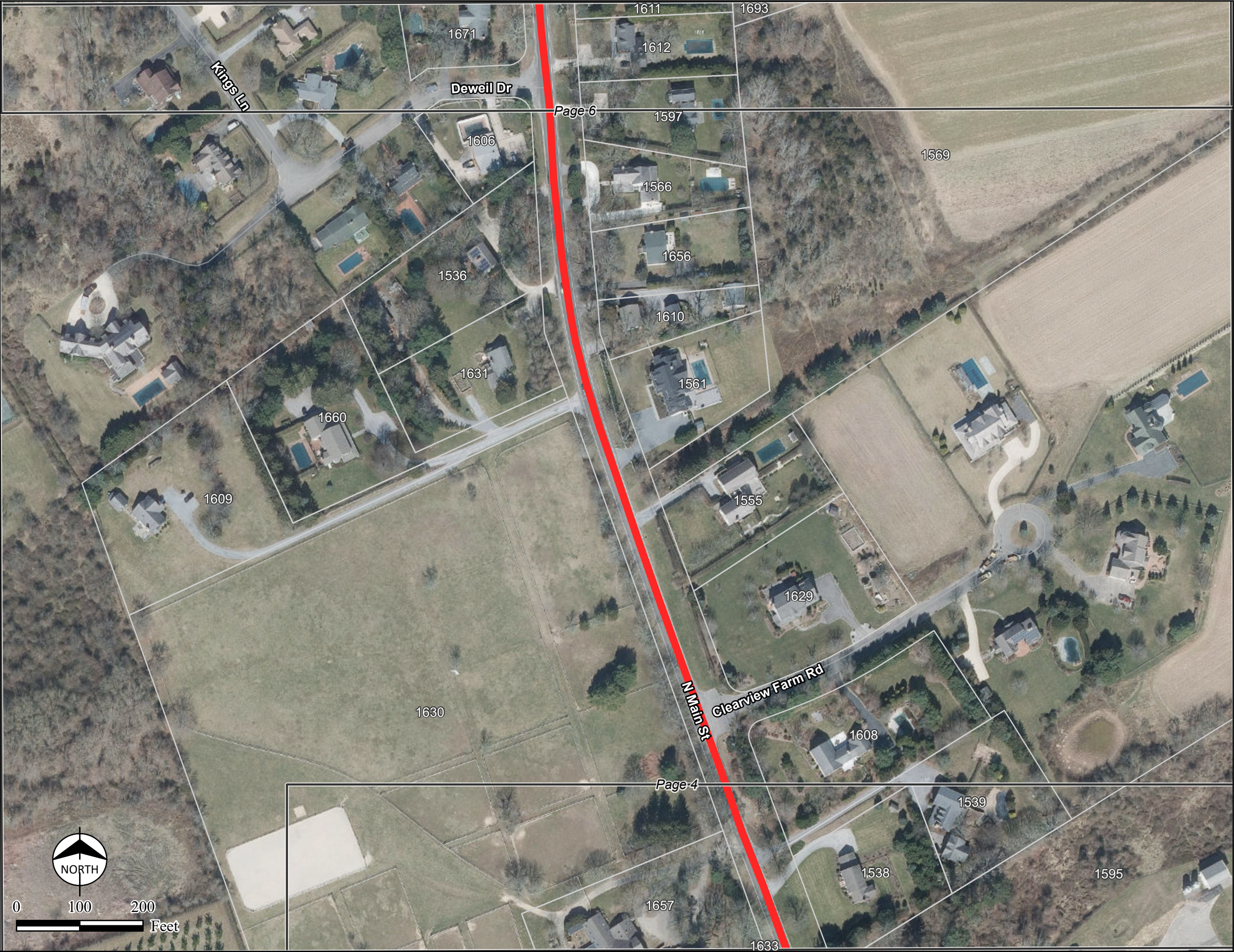

LEGEND

- Proposed Route
- Western Alternative
- Eastern Alternative
- Preliminary Splice Vault Location
- Abutter Parcel (LLN)
- Substation Parcel
- Town/Village Boundary
- Map Sheet Matchline

Sources:

- Proposed Route prepared by Burns & McDonnell, July 2023.
- Suffolk County Tax Parcels, 2023.
- NYS Civil Boundaries and Transportation, 2022.
- NYS Orthoimagery, 2020.

PROJECT TITLE

PSEG | LONG ISLAND

Southampton to Deerfield
Transmission Project

PUBLIC OUTREACH MAPSET
PROPOSED ROUTE

Page 5 of 15

DATE	11/15/2023	
DRN. BY	KC	
CHK. BY	MK	

DRAFT

PRELIMINARY - NOT FOR CONSTRUCTION



LEGEND

- Proposed Route
- Western Alternative
- Eastern Alternative
- Preliminary Splice Vault Location
- Abutter Parcel (LLN)
- Substation Parcel
- Town/Village Boundary
- Map Sheet Matchline

Sources:

- Proposed Route prepared by Burns & McDonnell, July 2023.
- Suffolk County Tax Parcels, 2023.
- NYS Civil Boundaries and Transportation, 2022.
- NYS Orthoimagery, 2020.

PROJECT TITLE

PSEG | LONG ISLAND

Southampton to Deerfield
Transmission Project

PUBLIC OUTREACH MAPSET
PROPOSED ROUTE

Page 6 of 15

DATE	11/15/2023	
DRN. BY	KC	
CHK. BY	MK	

DRAFT

PRELIMINARY - NOT FOR CONSTRUCTION



LEGEND

- Proposed Route
- Western Alternative
- Eastern Alternative
- Preliminary Splice Vault Location
- Abutter Parcel (LLN)
- Substation Parcel
- Town/Village Boundary
- Map Sheet Matchline

Sources:

- Proposed Route prepared by Burns & McDonnell, July 2023.
- Suffolk County Tax Parcels, 2023.
- NYS Civil Boundaries and Transportation, 2022.
- NYS Orthoimagery, 2020.

PROJECT TITLE

PSEG | LONG ISLAND

Southampton to Deerfield
Transmission Project

PUBLIC OUTREACH MAPSET
PROPOSED ROUTE

Page 7 of 15

DATE	11/15/2023	
DRN. BY	KC	
CHK. BY	MK	

DRAFT

PRELIMINARY - NOT FOR CONSTRUCTION



LEGEND

- Proposed Route
- Western Alternative
- Eastern Alternative
- Preliminary Splice Vault Location
- Abutter Parcel (LLN)
- Substation Parcel
- Town/Village Boundary
- Map Sheet Matchline

Sources:

- Proposed Route prepared by Burns & McDonnell, July 2023.
- Suffolk County Tax Parcels, 2023.
- NYS Civil Boundaries and Transportation, 2022.
- NYS Orthoimagery, 2020.

PROJECT TITLE

PSEG | LONG ISLAND

Southampton to Deerfield
Transmission Project

PUBLIC OUTREACH MAPSET
PROPOSED ROUTE

Page 8 of 15

DATE	11/15/2023	
DRN. BY	KC	
CHK. BY	MK	

DRAFT

PRELIMINARY - NOT FOR CONSTRUCTION



LEGEND

- Proposed Route
- Western Alternative
- Eastern Alternative
- Preliminary Splice Vault Location
- Abutter Parcel (LLN)
- Substation Parcel
- Town/Village Boundary
- Map Sheet Matchline

Sources:

- Proposed Route prepared by Burns & McDonnell, July 2023.
- Suffolk County Tax Parcels, 2023.
- NYS Civil Boundaries and Transportation, 2022.
- NYS Orthoimagery, 2020.

PROJECT TITLE

PSEG | LONG ISLAND

Southampton to Deerfield
Transmission Project

PUBLIC OUTREACH MAPSET
PROPOSED ROUTE

Page 9 of 15

DATE	11/15/2023	
DRN. BY	KC	
CHK. BY	MK	

DRAFT

PRELIMINARY - NOT FOR CONSTRUCTION



LEGEND

- Proposed Route
- Western Alternative
- Eastern Alternative
- Preliminary Splice Vault Location
- Abutter Parcel (LLN)
- Substation Parcel
- Town/Village Boundary
- Map Sheet Matchline

Sources:

- Proposed Route prepared by Burns & McDonnell, July 2023.
- Suffolk County Tax Parcels, 2023.
- NYS Civil Boundaries and Transportation, 2022.
- NYS Orthoimagery, 2020.

PROJECT TITLE

PSEG | LONG ISLAND

Southampton to Deerfield
Transmission Project

PUBLIC OUTREACH MAPSET
PROPOSED ROUTE

Page 10 of 15

DATE	11/15/2023	
DRN. BY	KC	
CHK. BY	MK	

DRAFT

PRELIMINARY - NOT FOR CONSTRUCTION

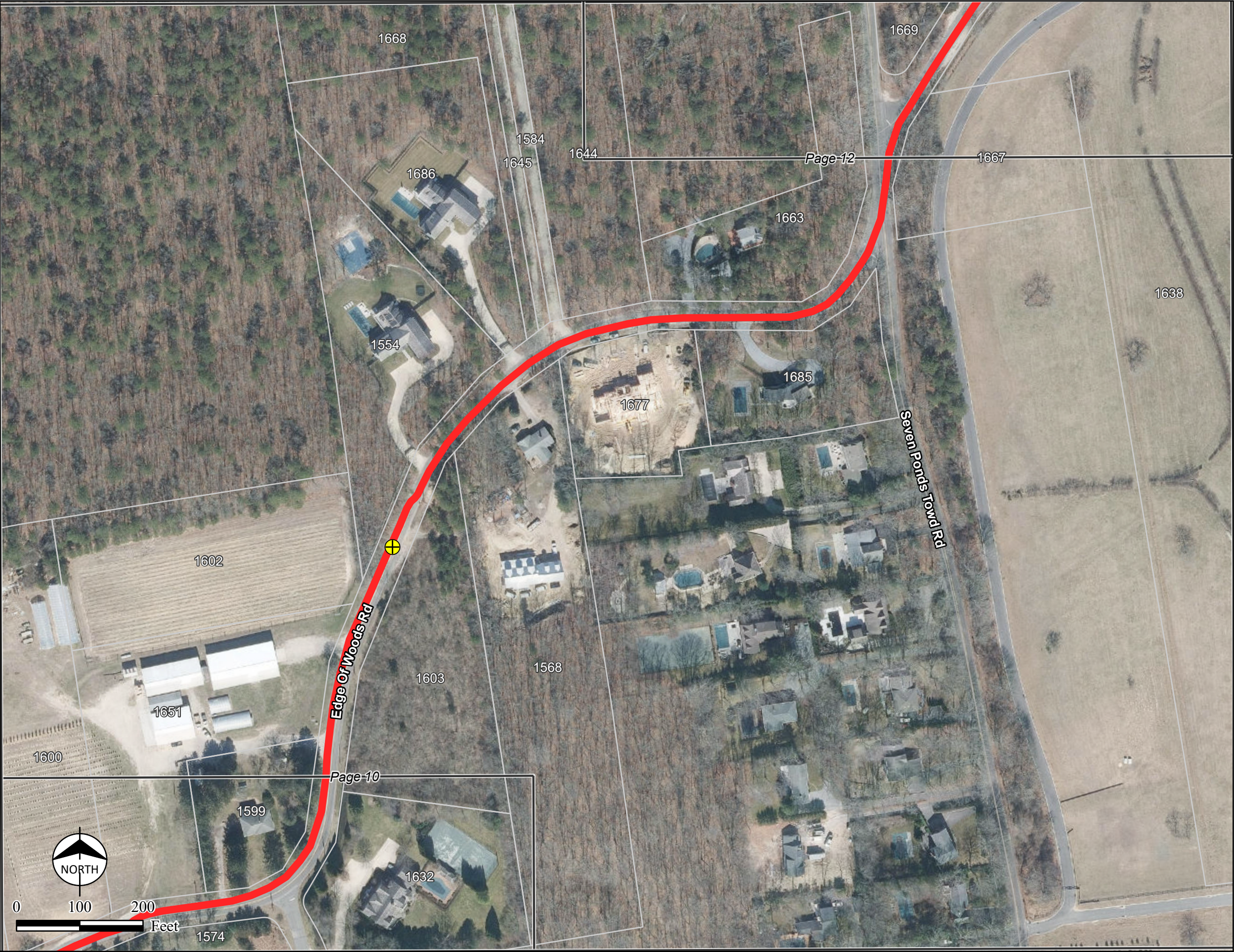

LEGEND

- Proposed Route
- Western Alternative
- Eastern Alternative
- Preliminary Splice Vault Location
- Abutter Parcel (LLN)
- Substation Parcel
- Town/Village Boundary
- Map Sheet Matchline

Sources:

- Proposed Route prepared by Burns & McDonnell, July 2023.
- Suffolk County Tax Parcels, 2023.
- NYS Civil Boundaries and Transportation, 2022.
- NYS Orthoimagery, 2020.

PROJECT TITLE

PSEG | LONG ISLAND

Southampton to Deerfield
Transmission Project

PUBLIC OUTREACH MAPSET
PROPOSED ROUTE

Page 11 of 15

DATE	11/15/2023	
DRN. BY	KC	
CHK. BY	MK	

DRAFT

PRELIMINARY - NOT FOR CONSTRUCTION

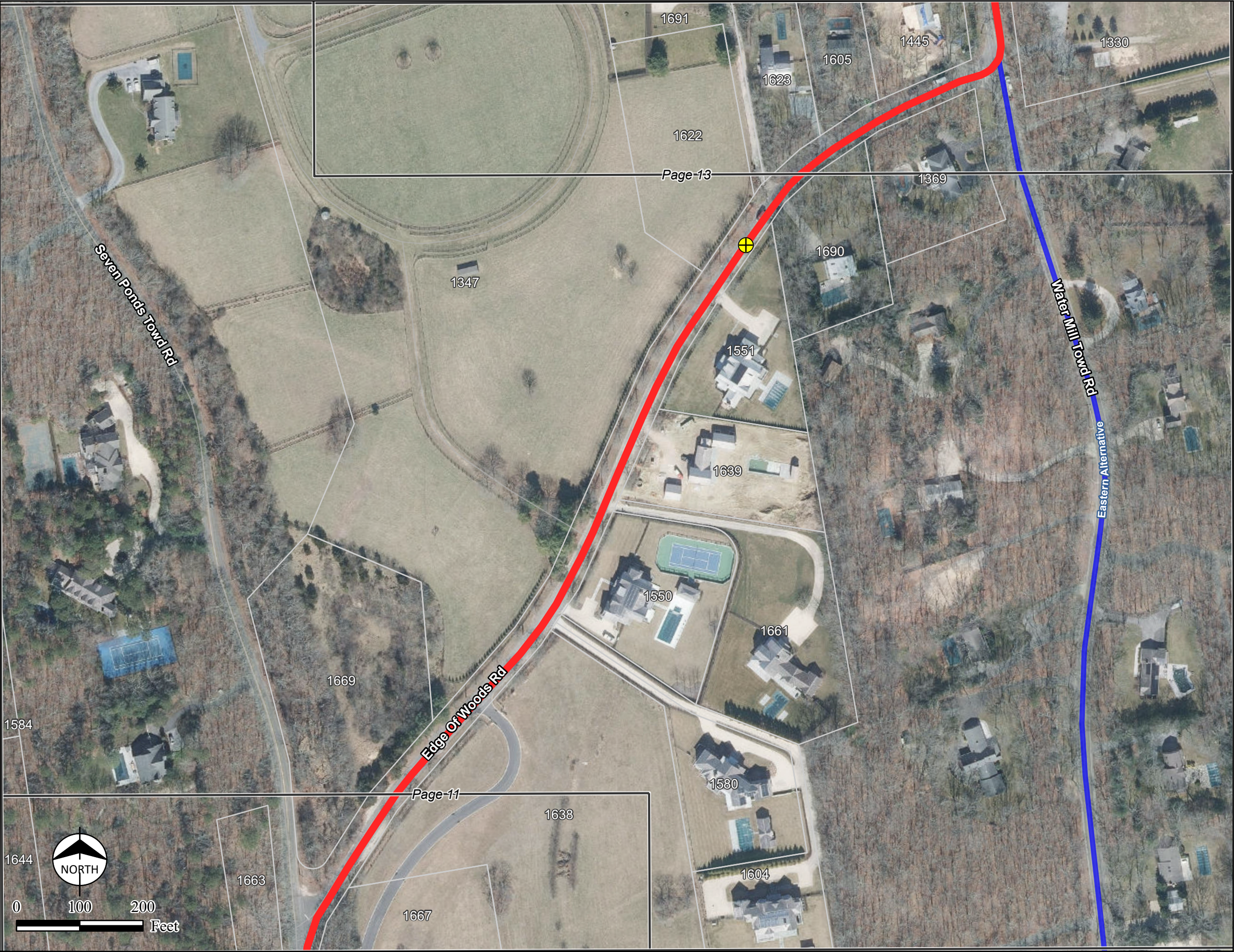

LEGEND

- Proposed Route
- Western Alternative
- Eastern Alternative
- Preliminary Splice Vault Location
- Abutter Parcel (LLN)
- Substation Parcel
- Town/Village Boundary
- Map Sheet Matchline

Sources:

- Proposed Route prepared by Burns & McDonnell, July 2023.
- Suffolk County Tax Parcels, 2023.
- NYS Civil Boundaries and Transportation, 2022.
- NYS Orthoimagery, 2020.

PROJECT TITLE

PSEG | LONG ISLAND

Southampton to Deerfield
Transmission Project

PUBLIC OUTREACH MAPSET
PROPOSED ROUTE

Page 12 of 15

DATE	11/15/2023	
DRN. BY	KC	
CHK. BY	MK	

DRAFT

PRELIMINARY - NOT FOR CONSTRUCTION



LEGEND

- Proposed Route
- Western Alternative
- Eastern Alternative
- Preliminary Splice Vault Location
- Abutter Parcel (LLN)
- Substation Parcel
- Town/Village Boundary
- Map Sheet Matchline

Sources:
1. Proposed Route prepared by Burns & McDonnell, July 2023.
2. Suffolk County Tax Parcels, 2023.
3. NYS Civil Boundaries and Transportation, 2022.
4. NYS Orthoimagery, 2020.

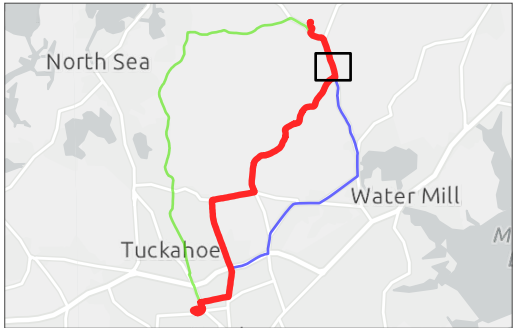

PROJECT TITLE

 **PSEG** | LONG ISLAND

Southampton to Deerfield
Transmission Project

PUBLIC OUTREACH MAPSET
PROPOSED ROUTE

Page 13 of 15

DATE	11/15/2023	
DRN. BY	KC	
CHK. BY	MK	

DRAFT

PRELIMINARY - NOT FOR CONSTRUCTION

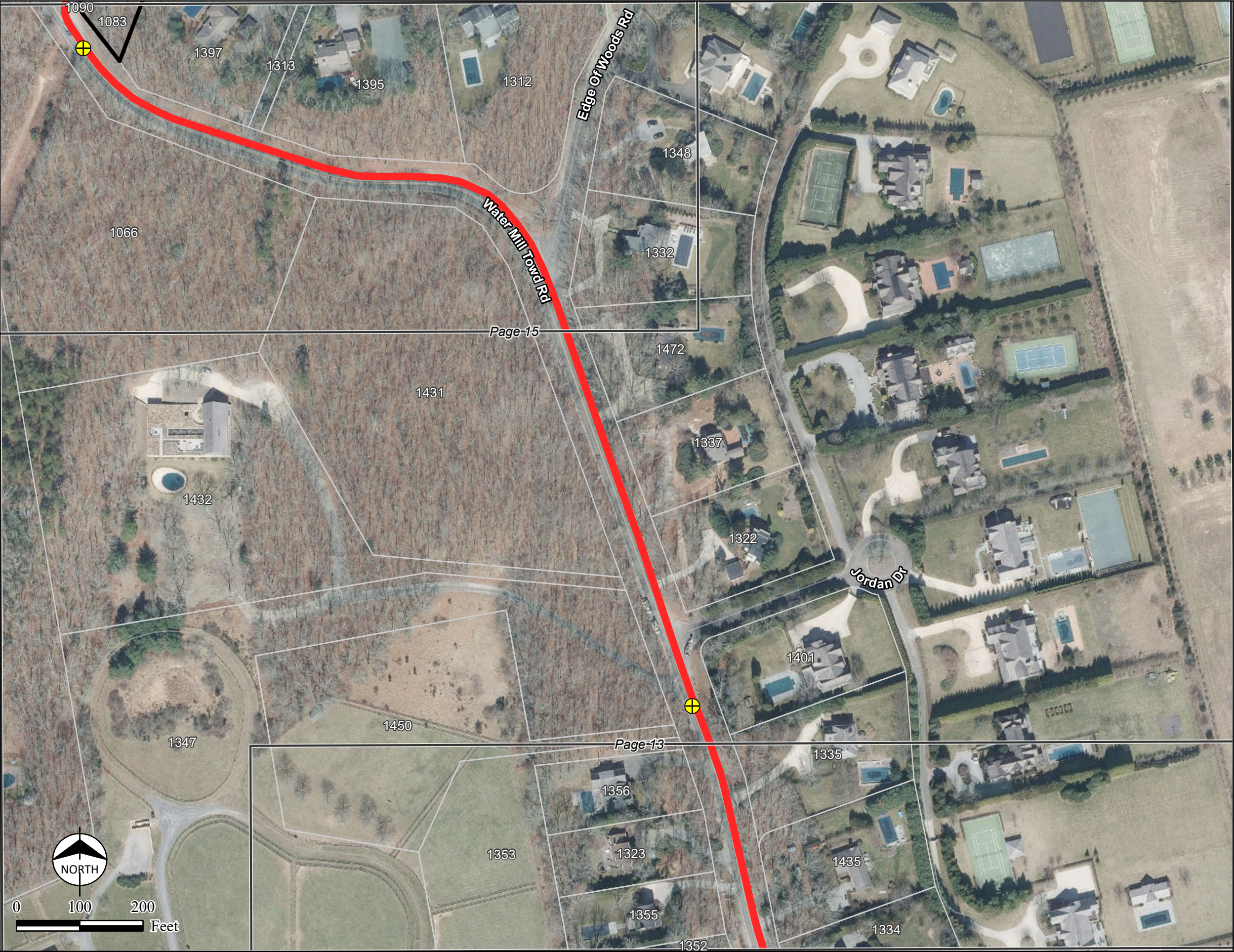

LEGEND

- Proposed Route
- Western Alternative
- Eastern Alternative
- Preliminary Splice Vault Location
- Abutter Parcel (LLN)
- Substation Parcel
- Town/Village Boundary
- Map Sheet Matchline

Sources:

- Proposed Route prepared by Burns & McDonnell, July 2023.
- Suffolk County Tax Parcels, 2023.
- NYS Civil Boundaries and Transportation, 2022.
- NYS Orthoimagery, 2020.

PROJECT TITLE

PSEG | LONG ISLAND

Southampton to Deerfield
Transmission Project

PUBLIC OUTREACH MAPSET
PROPOSED ROUTE

Page 14 of 15

DATE	11/15/2023	
DRN. BY	KC	
CHK. BY	MK	

DRAFT

PRELIMINARY - NOT FOR CONSTRUCTION

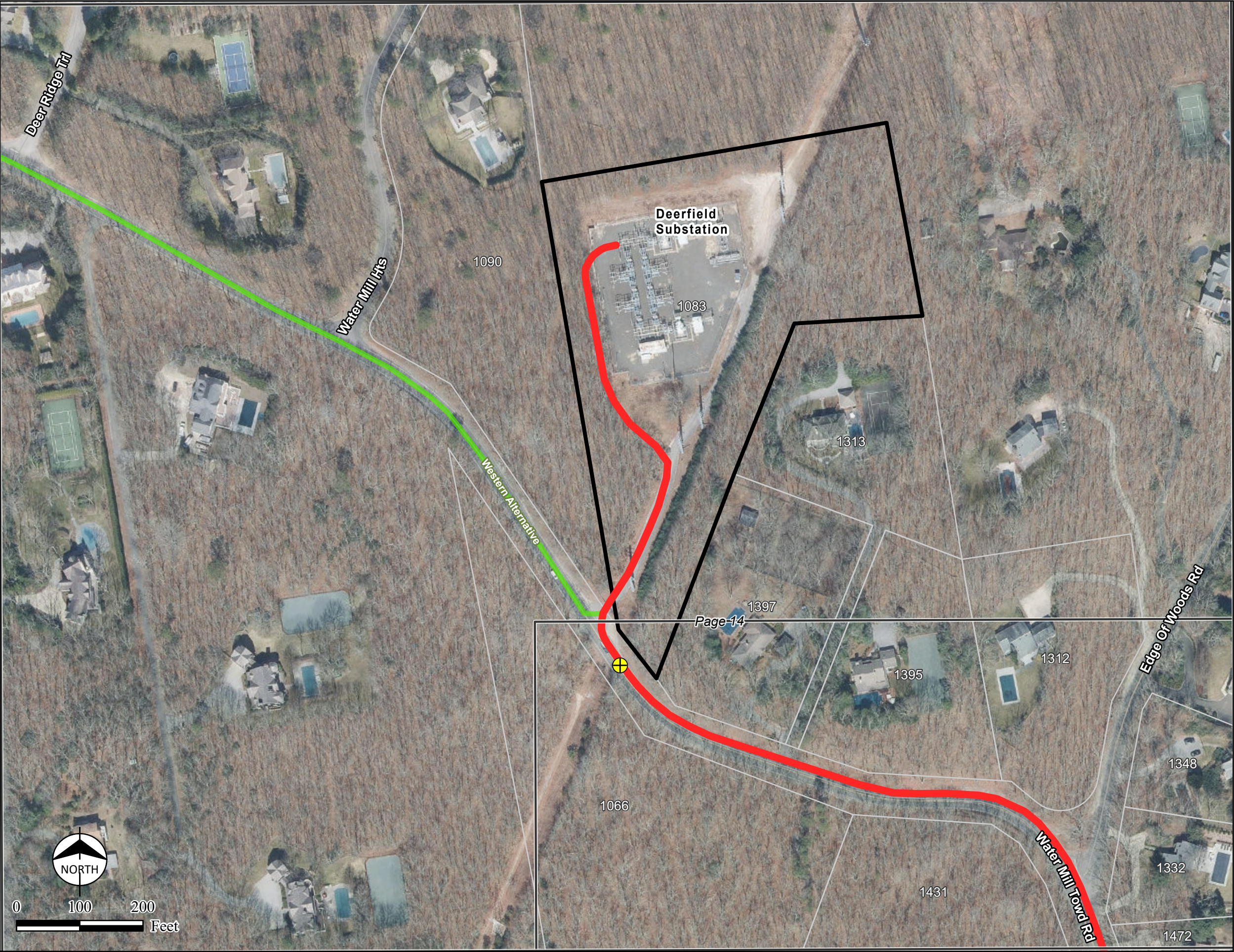

LEGEND

- Proposed Route
- Western Alternative
- Eastern Alternative
- Preliminary Splice Vault Location
- Abutter Parcel (LLN)
- Substation Parcel
- Town/Village Boundary
- Map Sheet Matchline

Sources:

- Proposed Route prepared by Burns & McDonnell, July 2023.
- Suffolk County Tax Parcels, 2023.
- NYS Civil Boundaries and Transportation, 2022.
- NYS Orthoimagery, 2020.

PROJECT TITLE

PSEG | LONG ISLAND

Southampton to Deerfield
Transmission Project

PUBLIC OUTREACH MAPSET
PROPOSED ROUTE

Page 15 of 15

DATE	11/15/2023	
DRN. BY	KC	
CHK. BY	MK	

DRAFT

PRELIMINARY - NOT FOR CONSTRUCTION