

# Southampton to Deerfield Project

## Public Outreach Mapset - Proposed Route

DRAFT  
Date: 9/10/2024

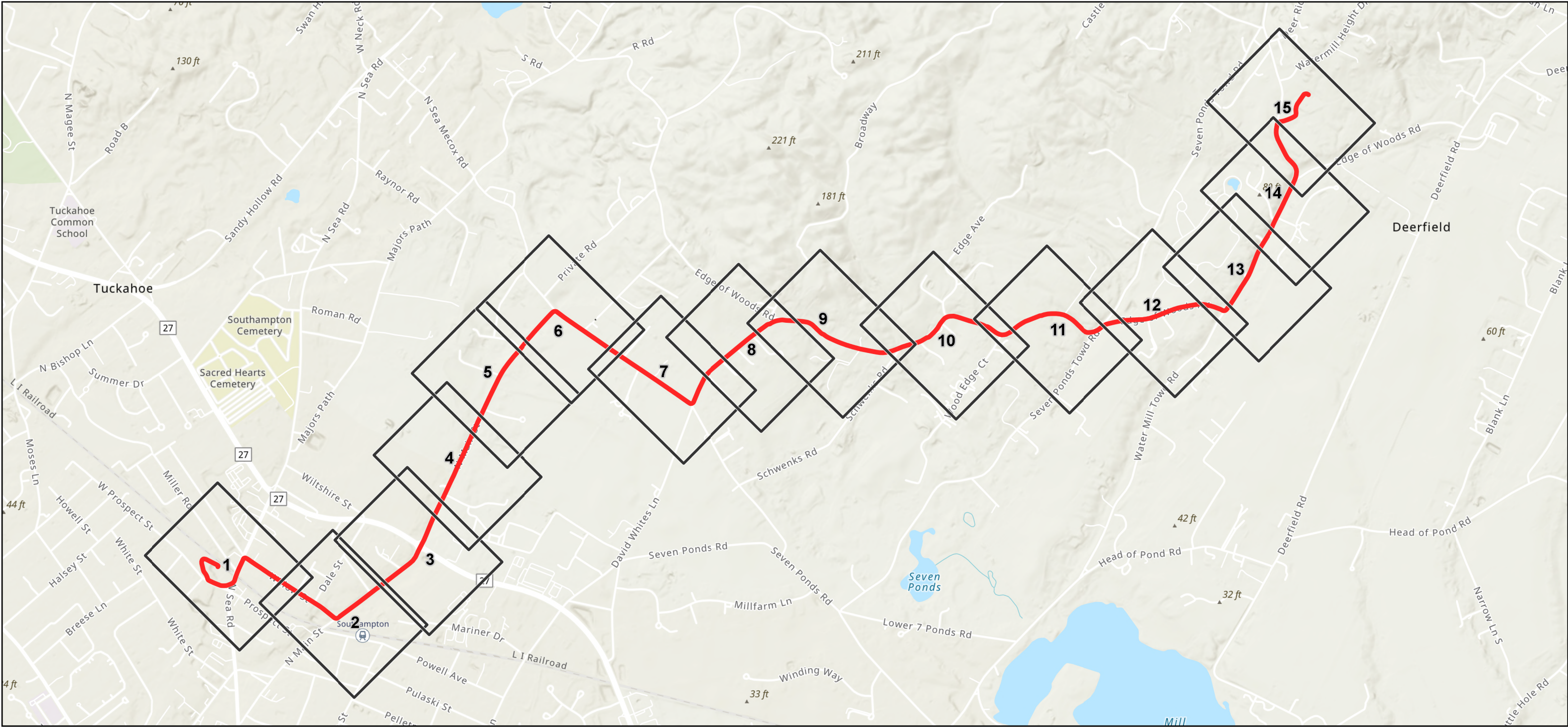

Prepared For:

Index of Figures

LEGEND

Prepared By:



Title Sheet / Index Map  
Map Sheets 1-15

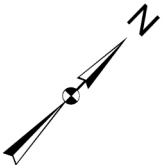
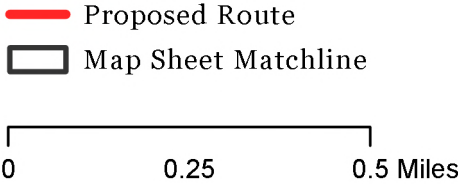

108 Leigus Road  
Wallington, CT 06492

175 East Old Country Road  
Hicksville, NY 11801





LEGEND

- Proposed Route
- Western Alternative
- ⊕ Preliminary Splice Vault Location
- Abutter Parcel
- Substation Parcel
- Map Sheet Matchline
- Villages

Sources:  
 1. Proposed Route prepared by Burns & McDonnell, July 2023.  
 2. Suffolk County Tax Parcels, September 2024.  
 3. NYS Civil Boundaries and Transportation, 2022.  
 4. NYS Orthoimagery, 2023.

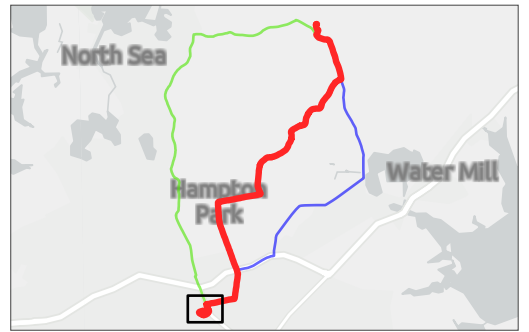

PROJECT TITLE



Southampton to Deerfield  
Transmission Project

PUBLIC OUTREACH MAPSET  
PROPOSED ROUTE

Page 1 of 15

DATE 09/10/2024  
 DRN. BY KC  
 CHK. BY CJ, AT



DRAFT

PRELIMINARY - NOT FOR CONSTRUCTION





LEGEND

- Proposed Route
- Western Alternative
- Preliminary Splice Vault Location
- Abutter Parcel
- Substation Parcel
- Map Sheet Matchline
- Villages

Sources:  
 1. Proposed Route prepared by Burns & McDonnell, July 2023.  
 2. Suffolk County Tax Parcels, September 2024.  
 3. NYS Civil Boundaries and Transportation, 2022.  
 4. NYS Orthoimagery, 2023.

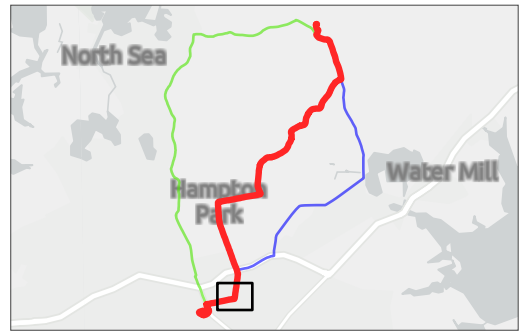

PROJECT TITLE



Southampton to Deerfield  
Transmission Project

PUBLIC OUTREACH MAPSET  
PROPOSED ROUTE

Page 2 of 15

DATE 09/10/2024  
 DRN. BY KC  
 CHK. BY CJ, AT



DRAFT

PRELIMINARY - NOT FOR CONSTRUCTION



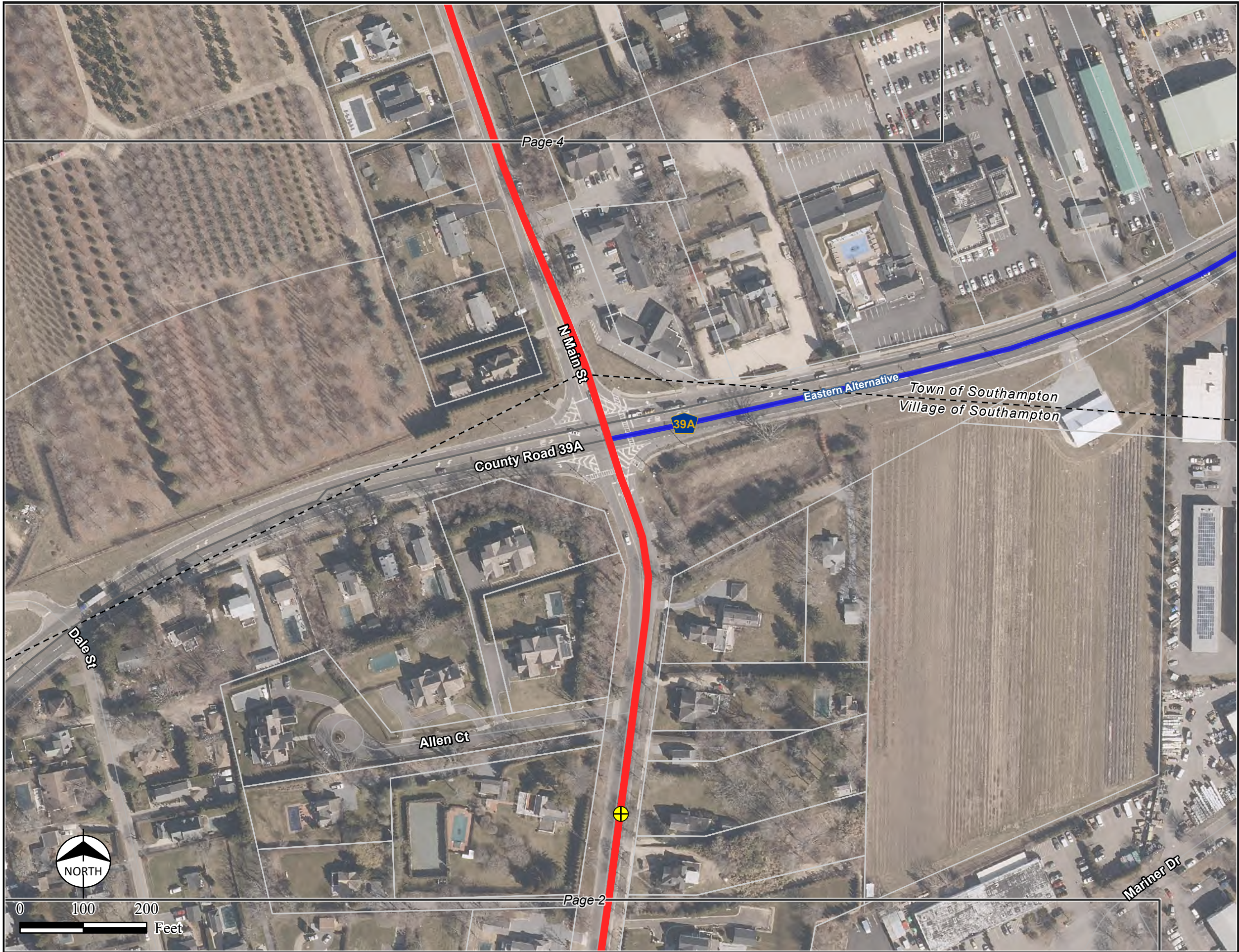

LEGEND

- Proposed Route
- Western Alternative
- Eastern Alternative
- ⊕ Preliminary Splice Vault Location
- Abutter Parcel
- Substation Parcel
- Map Sheet Matchline
- Villages

Sources:  
 1. Proposed Route prepared by Burns & McDonnell, July 2023.  
 2. Suffolk County Tax Parcels, September 2024.  
 3. NYS Civil Boundaries and Transportation, 2022.  
 4. NYS Orthoimagery, 2023.

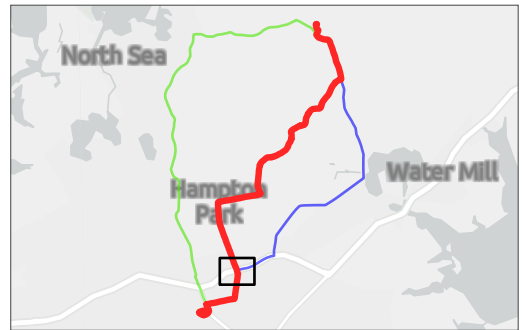

PROJECT TITLE



Southampton to Deerfield  
Transmission Project

PUBLIC OUTREACH MAPSET  
PROPOSED ROUTE

Page 3 of 15

DATE 09/10/2024  
 DRN. BY KC  
 CHK. BY CJ, AT



**DRAFT**

**PRELIMINARY - NOT FOR CONSTRUCTION**





LEGEND

- Proposed Route
- Western Alternative
- Eastern Alternative
- Preliminary Splice Vault Location
- Abutter Parcel
- Substation Parcel
- Map Sheet Matchline
- Villages

Sources:  
 1. Proposed Route prepared by Burns & McDonnell, July 2023.  
 2. Suffolk County Tax Parcels, September 2024.  
 3. NYS Civil Boundaries and Transportation, 2022.  
 4. NYS Orthoimagery, 2023.

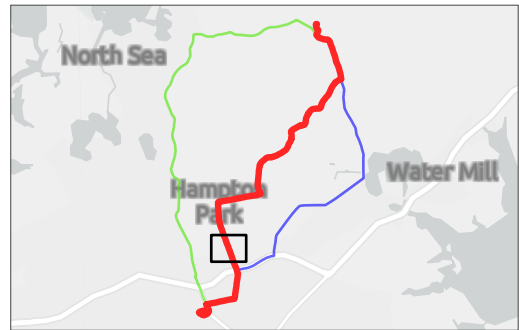

PROJECT TITLE



Southampton to Deerfield  
Transmission Project

PUBLIC OUTREACH MAPSET  
PROPOSED ROUTE

Page 4 of 15

DATE 09/10/2024  
 DRN. BY KC  
 CHK. BY CJ, AT



DRAFT

PRELIMINARY - NOT FOR CONSTRUCTION



0 100 200  
Feet





**LEGEND**

- Proposed Route
- Western Alternative
- Eastern Alternative
- Preliminary Splice Vault Location
- Abutter Parcel
- Substation Parcel
- Map Sheet Matchline
- Villages

Sources:  
 1. Proposed Route prepared by Burns & McDonnell, July 2023.  
 2. Suffolk County Tax Parcels, September 2024.  
 3. NYS Civil Boundaries and Transportation, 2022.  
 4. NYS Orthoimagery, 2023.

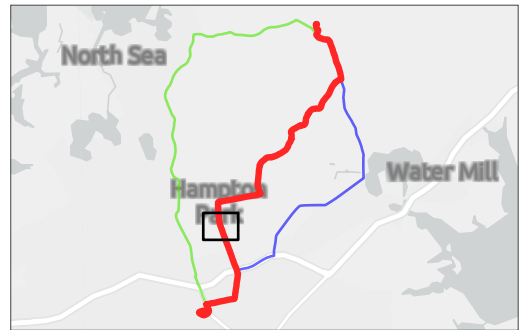

**PROJECT TITLE**



**Southampton to Deerfield  
Transmission Project**

**PUBLIC OUTREACH MAPSET  
PROPOSED ROUTE**

Page 5 of 15

DATE 09/10/2024  
 DRN. BY KC  
 CHK. BY CJ, AT



**DRAFT**

**PRELIMINARY - NOT FOR CONSTRUCTION**

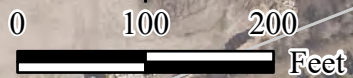



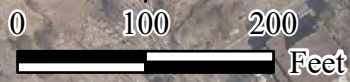
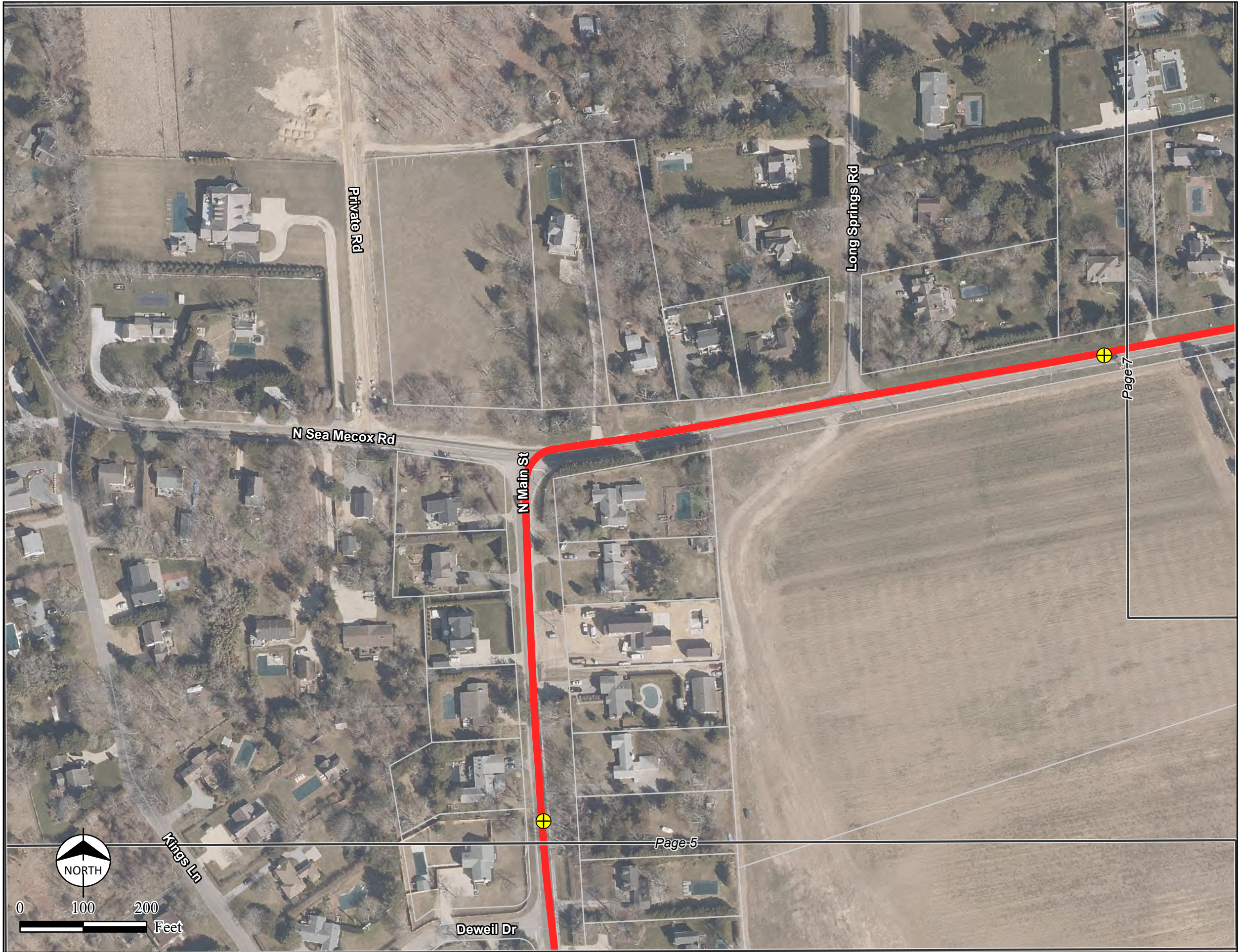

**LEGEND**

- Proposed Route
- Western Alternative
- Eastern Alternative
- ⊕ Preliminary Splice Vault Location
- Abutter Parcel
- Substation Parcel
- Map Sheet Matchline
- Villages

Sources:  
 1. Proposed Route prepared by Burns & McDonnell, July 2023.  
 2. Suffolk County Tax Parcels, September 2024.  
 3. NYS Civil Boundaries and Transportation, 2022.  
 4. NYS Orthoimagery, 2023.

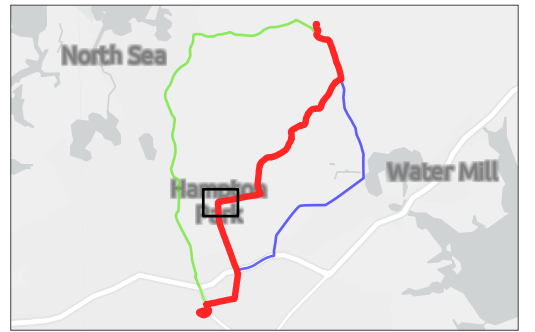

**PROJECT TITLE**



**Southampton to Deerfield  
Transmission Project**

**PUBLIC OUTREACH MAPSET  
PROPOSED ROUTE**

Page 6 of 15

DATE 09/10/2024  
 DRN. BY KC  
 CHK. BY CJ, AT



**DRAFT**

**PRELIMINARY - NOT FOR CONSTRUCTION**





**LEGEND**

- █ Proposed Route
- █ Western Alternative
- █ Eastern Alternative
- ⊕ Preliminary Splice Vault Location
- Abutter Parcel
- Substation Parcel
- Map Sheet Matchline
- Villages

Sources:  
 1. Proposed Route prepared by Burns & McDonnell, July 2023.  
 2. Suffolk County Tax Parcels, September 2024.  
 3. NYS Civil Boundaries and Transportation, 2022.  
 4. NYS Orthoimagery, 2023.



**PROJECT TITLE**



**Southampton to Deerfield  
Transmission Project**

**PUBLIC OUTREACH MAPSET  
PROPOSED ROUTE**

Page 7 of 15

DATE 09/10/2024  
 DRN. BY KC  
 CHK. BY CJ, AT



**DRAFT**

**PRELIMINARY - NOT FOR CONSTRUCTION**



Page 8

Page 6





**LEGEND**

- Proposed Route
- Western Alternative
- Eastern Alternative
- ⊕ Preliminary Splice Vault Location
- Abutter Parcel
- Substation Parcel
- Map Sheet Matchline
- Villages

Sources:  
 1. Proposed Route prepared by Burns & McDonnell, July 2023.  
 2. Suffolk County Tax Parcels, September 2024.  
 3. NYS Civil Boundaries and Transportation, 2022.  
 4. NYS Orthoimagery, 2023.

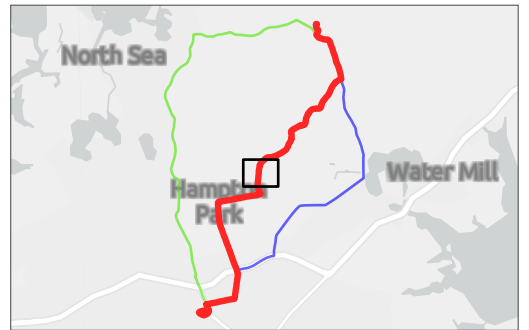

**PROJECT TITLE**



**Southampton to Deerfield  
Transmission Project**

**PUBLIC OUTREACH MAPSET  
PROPOSED ROUTE**

Page 8 of 15

DATE 09/10/2024  
 DRN. BY KC  
 CHK. BY CJ, AT



**DRAFT**

**PRELIMINARY - NOT FOR CONSTRUCTION**





**LEGEND**

- Proposed Route
- Western Alternative
- Eastern Alternative
- ⊕ Preliminary Splice Vault Location
- Abutter Parcel
- Substation Parcel
- Map Sheet Matchline
- Villages

Sources:  
 1. Proposed Route prepared by Burns & McDonnell, July 2023.  
 2. Suffolk County Tax Parcels, September 2024.  
 3. NYS Civil Boundaries and Transportation, 2022.  
 4. NYS Orthoimagery, 2023.

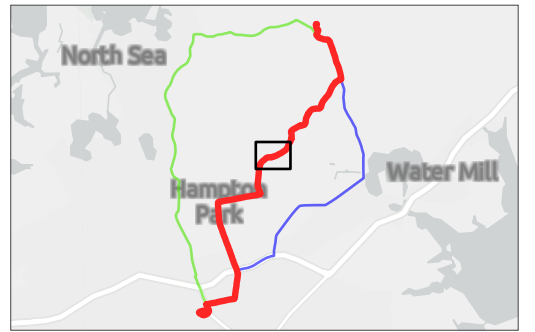

**PROJECT TITLE**



**Southampton to Deerfield  
Transmission Project**

**PUBLIC OUTREACH MAPSET  
PROPOSED ROUTE**

Page 9 of 15

DATE 09/10/2024  
 DRN. BY KC  
 CHK. BY CJ, AT



**DRAFT**

**PRELIMINARY - NOT FOR CONSTRUCTION**

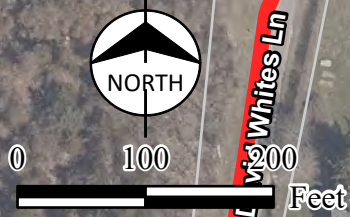





**LEGEND**

- Proposed Route
- Western Alternative
- Eastern Alternative
- ⊕ Preliminary Splice Vault Location
- Abutter Parcel
- Substation Parcel
- Map Sheet Matchline
- Villages

Sources:  
 1. Proposed Route prepared by Burns & McDonnell, July 2023.  
 2. Suffolk County Tax Parcels, September 2024.  
 3. NYS Civil Boundaries and Transportation, 2022.  
 4. NYS Orthoimagery, 2023.



**PROJECT TITLE**



Southampton to Deerfield  
Transmission Project

**PUBLIC OUTREACH MAPSET  
PROPOSED ROUTE**

Page 10 of 15

DATE 09/10/2024  
 DRN. BY KC  
 CHK. BY CJ, AT



**DRAFT**

**PRELIMINARY - NOT FOR CONSTRUCTION**







**LEGEND**

- █ Proposed Route
- █ Western Alternative
- █ Eastern Alternative
- ⊕ Preliminary Splice Vault Location
- Abutter Parcel
- Substation Parcel
- Map Sheet Matchline
- Villages

Sources:  
 1. Proposed Route prepared by Burns & McDonnell, July 2023.  
 2. Suffolk County Tax Parcels, September 2024.  
 3. NYS Civil Boundaries and Transportation, 2022.  
 4. NYS Orthoimagery, 2023.

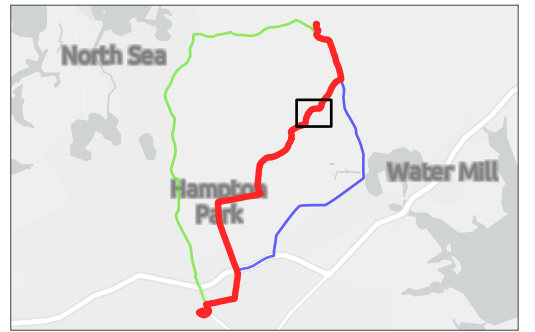

**PROJECT TITLE**



**Southampton to Deerfield  
Transmission Project**

**PUBLIC OUTREACH MAPSET  
PROPOSED ROUTE**

Page 11 of 15

DATE 09/10/2024  
 DRN. BY KC  
 CHK. BY CJ, AT



**DRAFT**

**PRELIMINARY - NOT FOR CONSTRUCTION**







LEGEND

- Proposed Route
- Western Alternative
- Eastern Alternative
- ⊕ Preliminary Splice Vault Location
- Abutter Parcel
- Substation Parcel
- Map Sheet Matchline
- Villages

Sources:  
 1. Proposed Route prepared by Burns & McDonnell, July 2023.  
 2. Suffolk County Tax Parcels, September 2024.  
 3. NYS Civil Boundaries and Transportation, 2022.  
 4. NYS Orthoimagery, 2023.

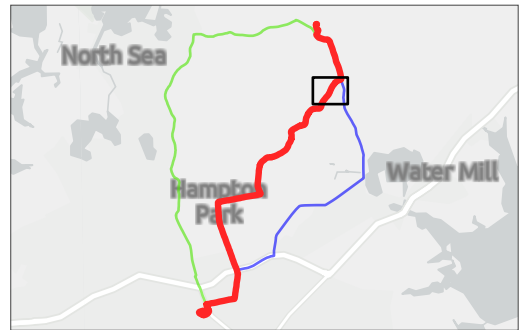

PROJECT TITLE



Southampton to Deerfield  
Transmission Project

PUBLIC OUTREACH MAPSET  
PROPOSED ROUTE

Page 12 of 15

DATE 09/10/2024  
 DRN. BY KC  
 CHK. BY CJ, AT



DRAFT

PRELIMINARY - NOT FOR CONSTRUCTION



0 100 200  
Feet





**LEGEND**

- █ Proposed Route
- █ Western Alternative
- █ Eastern Alternative
- ⊕ Preliminary Splice Vault Location
- Abutter Parcel
- Substation Parcel
- Map Sheet Matchline
- Villages

Sources:  
 1. Proposed Route prepared by Burns & McDonnell, July 2023.  
 2. Suffolk County Tax Parcels, September 2024.  
 3. NYS Civil Boundaries and Transportation, 2022.  
 4. NYS Orthoimagery, 2023.

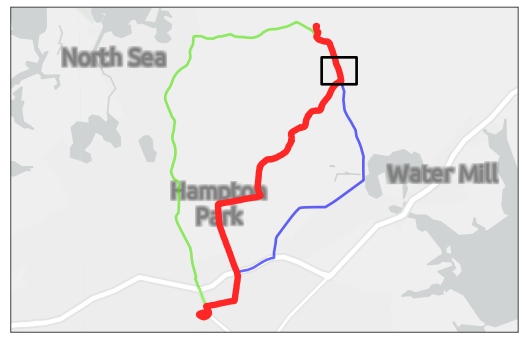

**PROJECT TITLE**

**PSEG** | LONG ISLAND  
 Southampton to Deerfield  
 Transmission Project

**PUBLIC OUTREACH MAPSET  
 PROPOSED ROUTE**

Page 13 of 15

DATE 09/10/2024  
 DRN. BY KC  
 CHK. BY CJ, AT



**DRAFT**

**PRELIMINARY - NOT FOR CONSTRUCTION**





**LEGEND**

- █ Proposed Route
- █ Western Alternative
- █ Eastern Alternative
- ⊕ Preliminary Splice Vault Location
- Abutter Parcel
- Substation Parcel
- Map Sheet Matchline
- Villages

Sources:  
 1. Proposed Route prepared by Burns & McDonnell, July 2023.  
 2. Suffolk County Tax Parcels, September 2024.  
 3. NYS Civil Boundaries and Transportation, 2022.  
 4. NYS Orthoimagery, 2023.



**PROJECT TITLE**



**Southampton to Deerfield  
Transmission Project**

**PUBLIC OUTREACH MAPSET  
PROPOSED ROUTE**

Page 14 of 15

DATE 09/10/2024  
 DRN. BY KC  
 CHK. BY CJ, AT



**DRAFT**

**PRELIMINARY - NOT FOR CONSTRUCTION**



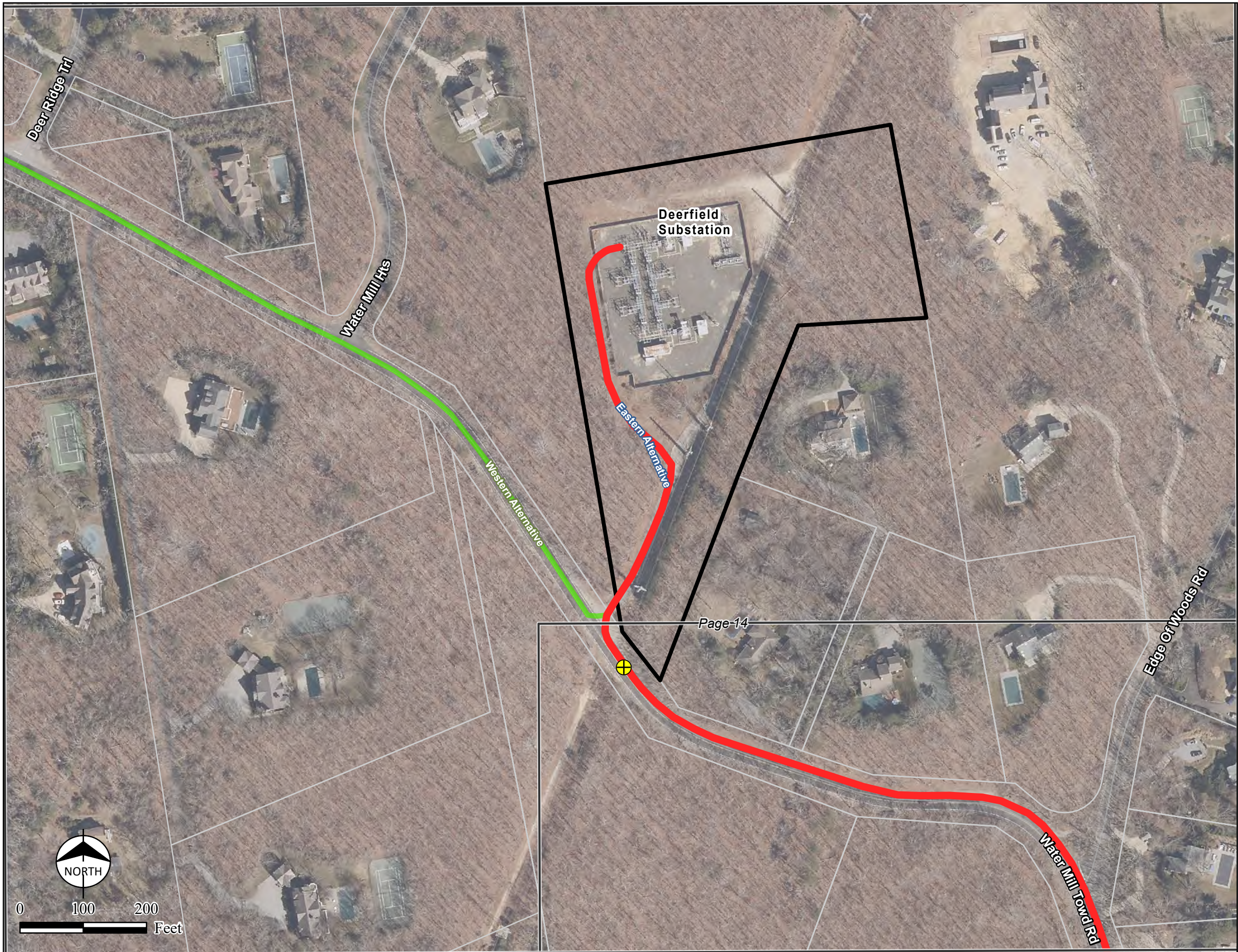

**LEGEND**

- █ Proposed Route
- █ Western Alternative
- █ Eastern Alternative
- ⊕ Preliminary Splice Vault Location
- Abutter Parcel
- Substation Parcel
- Map Sheet Matchline
- Villages

Sources:  
 1. Proposed Route prepared by Burns & McDonnell, July 2023.  
 2. Suffolk County Tax Parcels, September 2024.  
 3. NYS Civil Boundaries and Transportation, 2022.  
 4. NYS Orthoimagery, 2023.

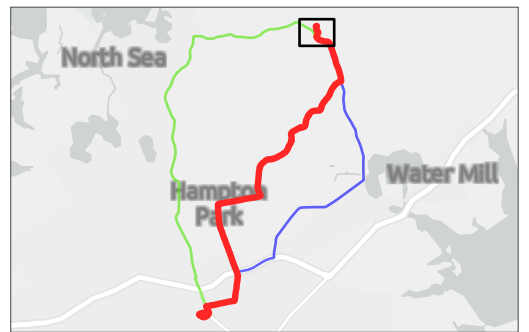

**PROJECT TITLE**



Southampton to Deerfield  
Transmission Project

**PUBLIC OUTREACH MAPSET  
PROPOSED ROUTE**

Page 15 of 15

DATE 09/10/2024  
 DRN. BY KC  
 CHK. BY CJ, AT



**DRAFT**

**PRELIMINARY - NOT FOR CONSTRUCTION**

Page-14